Gozi Li
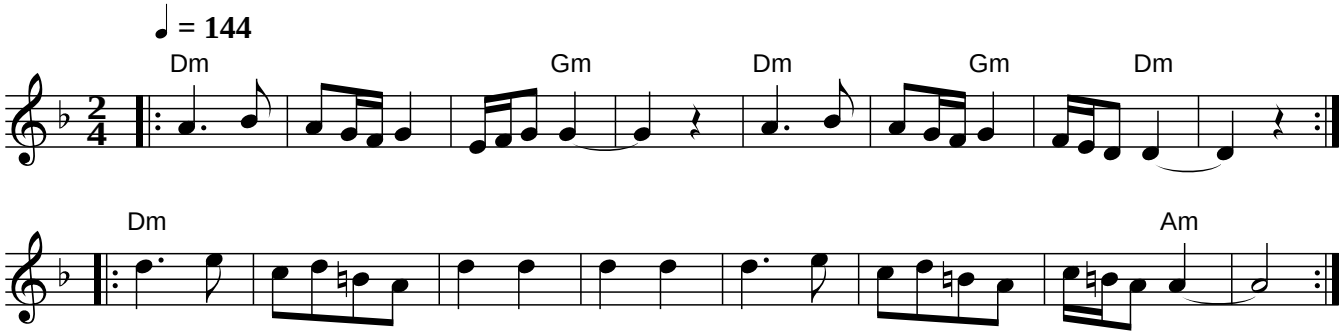
Yedidia Admon 1949 (Israel)